

HyperLynq Lookups: Customer Lookup



“With the HyperLynq Customer Lookup, you can see at a glance all the information held in your Macola Progression or ES customer file. You can quickly and easily turn it into a printed report, or send it to a data file such as Excel.”

Simple options allow you to select just the customers and fields you want to see, and to add totals or record counts etc. Layouts you created in HyperLynq can be stored for future use, and shared with other HyperLynq users. With the document attachment facility you can link files such as spreadsheets and word files to your customer record, and view them instantly in HyperLynq. And when you add HyperLynq Plugins, you can drill down from your customer records to open orders, past sales, and much more.

Ideas for Using the Customer Lookup

- Create simple formatted lists of customers
- Export customer details for mail merges
- Transfer customer data into Excel
- Check which customers are allocated to specific salesmen, and which remain unallocated
- Check the correct Tax Schedules and Codes have been allocated: by grouping on state and country
- Review customers' email addresses ready for electronic delivery of documents directly from Macola
- Store contracts, price lists, and other documents for each customer, providing easy access
- Quickly check which customers are due for a credit review

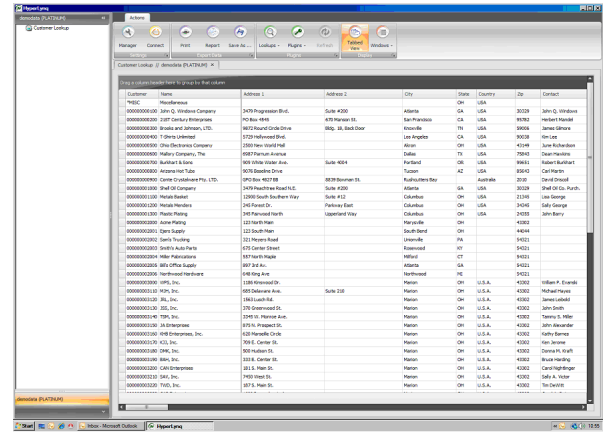

Customer Lookup

Customer Lookup Benefits:

- More accurate customer records because it is easy to review and identify problems
- Higher accuracy on transactions because information such as tax schedules and credit limits is more likely to be correct
- Easy transfer to Excel or Word for mail merging, saving you time formatting and cleaning data
- Fewer lost documents because they are attached to your customer record
- A quick and easy time-saving way for your team to find customer information and work with it



Customer Lookup Features

- Works with Macola ES or Progression
- Displays all the information held on your Customer file
- Sort records by clicking on the column heading
- Group records by multiple fields, by dragging the field to the grouping area
- Choose which fields you see
- Arrange the field order using drag and drop
- Click and select to insert totals and sub totals
- Select to filter customers, e.g. show only customers where the credit limit is zero
- Print reports of your customized on-screen data view
- Export your customized on-screen data view to Excel, PDF, HTML, Rich Text, Text, and more
- Email reports as Excel, PDF, and other attachment types
- Save your screen layout for future use
- Attach files to your customer records: these can be any type of data file stored on your computer
- Automatic links to any Plugin relevant to customer records and data
- Open multiple companies at the same time to compare data
- Open as many Lookups and Plugins at the same time as you wish
- Simple to install and distribute

HyperLynq Family Features

- Low cost rental means affordable access for all your users
- Easy to use without specialized report writing training
- Fully supported and updated by Lynq
- Tried and tested: we make sure you are getting the right data from the right places in Macola

- With System Manager, the shared foundation for all HyperLynq tools, distributing applications to your users is easy
- Users love it!

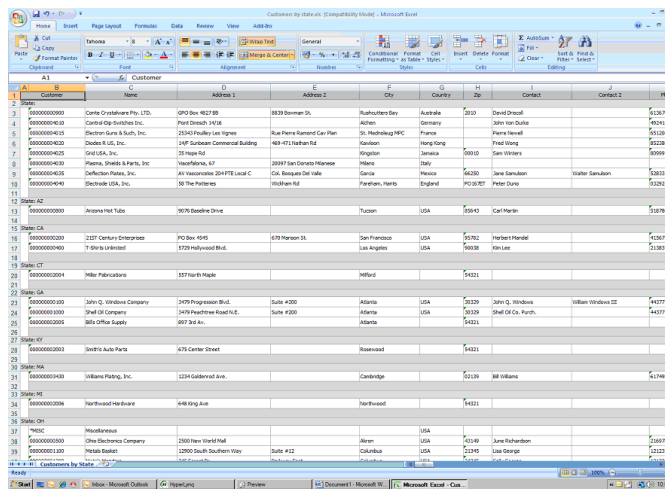

Customer	Name	Address 1	Address 2	City	Country	Contact
0000000003	Comer Creditshare Pty. LTD.	670 New 4027th Ave	8838 Norman Dr	Bushshere Bay	Australia	Daryl Dwyer
0000000430	Control Op-Switches Inc.	Plant Desob. 1416		Aachen	Germany	John Van Duike
0000000433	Electron Surs & Sutch, Inc.	2543 Fuller Lee Signer	Blue Plains Industrial Car Park	St. Helier Bay VIC	Australia	Phyllis Thorne
0000000432	Quaker Oil, Inc.	1445 Sargent General Building	188 4711 Laurel Rd	Quakertown	USA	Frank Stang
0000000435	Grid, USA, Inc.	35 Hope Rd		Kingston	Jamaica	Sam Walters
0000000438	Plasma, Metals & Alloys, Inc.	Woodlands, CT	2087 San Carlos Highway	Plasma	Italy	John Santantonio
0000000435	Schleifer Paper, Inc.	41 Weaverstone 204 PATE Land C	Col. Douglas Del Valle	Franklin	USA	Walter Swanson
0000000440	Electrade USA, Inc.	56 The Parkway	Hudson Rd	Parsons, Haris	England	Peter Duro
0000000000	Alcoa Alum Tube	1976 Beehive Drive		Tucson	USA	Carl Harro
0000000000	2357 Century Enterprise	PO Box 4545	679 Morgan St.	San Francisco	USA	Harold Harshel
0000000400	Ti Wire Unlimited	5720 Hollywood Blvd.		Los Angeles	USA	Ron Lee
0000000004	Miller Publications	157 Fourth Maple		Madison	USA	
0000000000	John Q. Wilkins Company	3479 Progression Blvd.	Suite #300	Atlanta	USA	John Q. Wilkins
0000000000	Shel Of Company	3479 Peachtree Road N.E.	Suite #300	Atlanta	USA	Shel Of Co. Arch.
0000000000	985 Office Supply	987 3rd Av.		Atlanta	USA	
0000000003	Smith's Auto Parts	474 Center Street		Rosemead	USA	
0000000400	Williams Parking, Inc.	1234 Galloway Ave.		Cambridge	USA	Bill Williams
0000000000	Hardwood Hardware	486 King Ave		Northwood	USA	
0000000000	Ohio Electronics Company	2500 New World Mall		Alexan	USA	Jane Richardson
0000000000	1200 South Southern Hwy	Suite #12		Columbus	USA	Lee George

Customer Data Exported to Excel

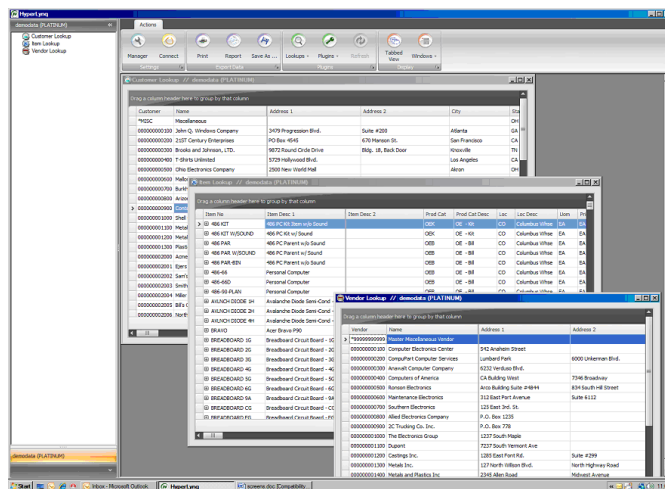

Customer	Name	Address 1	Address 2	City	Country
0000000003	John Q. Wilkins Company	3479 Progression Blvd.	Suite #300	Atlanta	USA
0000000000	1237 Century Enterprise	PO Box 4545	679 Morgan St.	San Francisco	USA
0000000000	Brooks and Wilson, LTD.	1875 Round Oak Drive	Map. St, Back Door	Knoxville	TN
0000000400	Ti Wire Unlimited	5720 Hollywood Blvd.		Los Angeles	USA
0000000000	Ohio Electronics Company	2500 New World Mall		Alexan	USA
0000000000	Hardwood Hardware	486 King Ave		Northwood	USA
0000000000	Ohio Electronics Company	2500 New World Mall		Alexan	USA
0000000000	1200 South Southern Hwy	Suite #12		Columbus	USA
0000000000	Smith's Auto Parts	474 Center Street		Rosemead	USA
0000000400	Williams Parking, Inc.	1234 Galloway Ave.		Cambridge	USA
0000000000	Hardwood Hardware	486 King Ave		Northwood	USA
0000000000	Ohio Electronics Company	2500 New World Mall		Alexan	USA
0000000000	1200 South Southern Hwy	Suite #12		Columbus	USA

Customer, Item, and Vendor Lookups

For more information on HyperLynq Lookups:

Please visit www.lynq.co.uk

Contact Lynq Ltd on +44 (0) 1329 800 000

Call Exact Software on 1.800.468.0834